



ÇUKUROVA ÜNİVERSİTESİ DIPLOMA SUPPLEMENT

Çukurova University Rectorate, 01330 Balcalı, Adana-Turkey
Phone:+90.322.338 60 84 Fax: +90.322.322 60 85 <http://www.cukurova.edu.tr>

Diploma No



Diploma Date

05 May 2022

Since 2003, first cycle degree holders may apply directly to third cycle (doctorate) programmes if their performance at the first cycle degree level is exceptionally high and their national central Graduate Education Entrance Examination (ALES) score is also high and their application is approved. For these students, theoretical part of the programmes requires additional courses of 60 ECTS credits.

Admission of national students to short and first cycle degree programmes is centralized and based on a nationwide one/two-stage examination(s) conducted by an autonomous public body (Assessment, Selection and Placement Centre-ÖSYM). Candidates gain access to institutions of higher education based on their composite scores consisting of the scores on the selection examination and their high school grade point averages. Admission to graduate programmes is directly conducted by the higher education institutions (HEIs) within the frameworks of the publicly available national and institutional regulations. Admission of foreign students to programmes at all levels of higher education can be done by direct applications of candidates to HEIs based on publicly available national and institutional regulations.

The Turkish National Qualifications Framework for Higher Education (TYYÇ):

The National Qualifications Framework for Higher Education in Turkey (TYYÇ) developed with reference to the QF for European Higher Education Area and the EQF for lifelong learning was adopted by the CoHE in 2010. The framework has been developed as a part of a single national qualifications framework, which would eventually consists of 8 level national framework covering all levels of educations on completion of the ongoing work at the national level, in which the higher education levels lie on levels between 5 to 8. The levels of the TYYÇ with reference to the European overarching qualifications frameworks as well as that to ECTS credits and student workload are shown below.

TYYÇ LEVELS, QUALIFICATIONS TYPES AND ECTS CREDITS

Higher Education Levels/Cycles			AWARDS/ DEGREES	LENGTH (Year)	TOTAL ECTS CREDITS (Year)	TOTAL STUDENT WORKLOAD (h) (1 ECTS=25-30h)
QF- EHEA	EQF- ILL	TYYÇ LEVELS				
3	8	8	Doctorate	3 (min.)	180 (min.)	4.500-5.400
			Specialization in Medicine			
			Doctorate in Art			
2	7	7	Master's Degree	1-2	60-120	1.500-3.600
1	6	6	Bachelor's Degree	4	240	6.000-7.200
Short Cycle	5	5	Associate's Degree	2	120	3.000-3.600

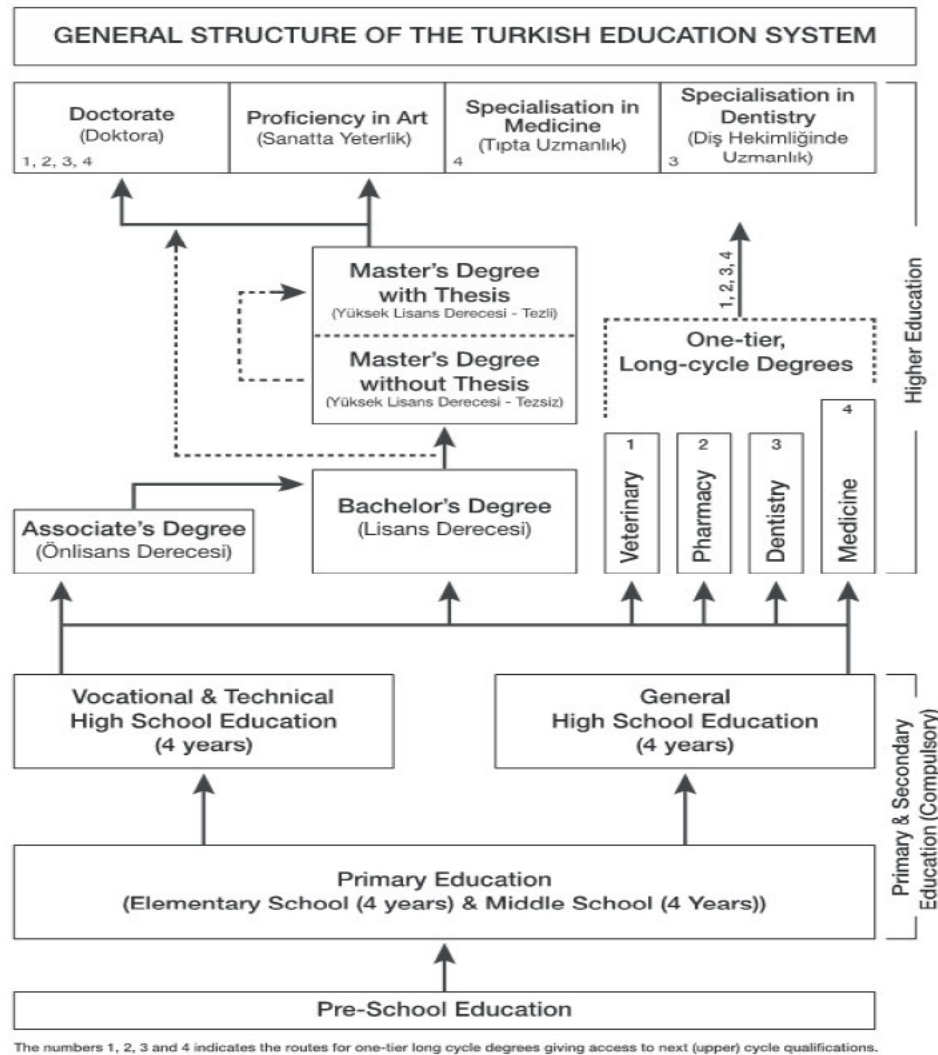

1-INFORMATION IDENTIFYING THE HOLDER OF THE QUALIFICATION

- 1.1 Family name(s) : [Redacted]
1.2 Given name(s) : [Redacted]
1.3 Date of birth : [Redacted]
1.4 Student identification number : [Redacted]

2-INFORMATION IDENTIFYING THE QUALIFICATION

- 2.1 Name of the qualification and title conferred (in original language) : Finans, Doktora
2.2 Main field(s) of study for the qualification : Doctor of Philosophy
2.3 Name and status of awarding institution (in original language) : Çukurova Üniversitesi, Devlet Üniversitesi
2.4 Name and status of institution administering studies : Same as 2.3
2.5 Language(s) of instruction/examination : Türkçe

3-INFORMATION ON THE LEVEL OF THE QUALIFICATION

- 3.1 Level of qualification : Third Cycle (Doctoral) Degree
3.2 Official length of programme : 4 years, In order to graduate from this program, the students are required to successfully complete all the courses with a minimum average grade point of 3.00 out of 4.00 and successfully pass the doctoral sufficiency exam and thesis defense
3.3 Access requirement(s) : Second Cycle (Master's) Degree diploma with thesis

4-INFORMATION ON THE CONTENTS AND RESULTS GAINED

4.1 Mode of study

FullTime

4.2 Programme requirements

Objectives

Finance Doctoral Program aims to examine widely used techniques and processes, current developments and existing theories and research findings occurred in the area.

4.3 Programme details and the individual grades/marks obtained

Code	Title of Course	Course Category	Grade	ECTS	Code	Title of Course	Course Category	Grade	ECTS
2017-2018 Fall									
MG1 101	Financial Policies and Strategies	Compulsory	AA	10,0					
EF 505	Planning and Evaluation in Teaching	Compulsory	BL	6,0					
MGU 800	Special Area Course	Compulsory	BL	6,0					
EF 503	Development and Learning	Elective	BL	5,0					
2017-2018 Spring									
MG1 701	Portfolio Management	Compulsory	AA	6,0	MGU 800	Special Area Course	Elective	BL	6,0
MG1 822	Research Methods and Financial Ethics	Compulsory	BA	8,0					
MG1 706	Capital Budgeting	Elective	BA	4,0					
2018-2019 Fall									
MG1 806	International Finance	Compulsory	AA	10,0	MGU 800	Special Area Course		BL	6,0
MG1 812	Valuation of Securities		AA	10,0					
MG1 818	Credit Management Theory and Practice		BB	8,0					
2018-2019 Spring									
MG1 807	Risk Management and Derivatives I	Compulsory	AA	10,0					
MGS 800	Seminar	Compulsory	BL	6,0					
MGU 800	Special Area Course	Compulsory	BL	6,0					
2019-2020 Fall									
MG1 802	Financial Management in Banking	Compulsory	AA	10,0					
MGU 800	Special Area Course	Compulsory	BL	6,0					
MGU1 801	The Thesis	Compulsory	BL	24,0					
2019-2020 Spring									
MGU1 801	The Thesis	Compulsory	BL	24,0					
MGU 800	Special Area Course	Compulsory	BL	6,0					
2020-2021 Fall									
MGU1 801	The Thesis	Compulsory	BL	24,0					
MGU 800	Special Area Course	Compulsory	BL	6,0					
2020-2021 Spring									
MGU1 801	The Thesis	Compulsory	BL	24,0					
MGU 800	Special Area Course	Compulsory	BL	6,0					
2021-2022 Fall									
MGU1 801	The Thesis	Compulsory	BL	24,0					
MGU 800	Special Area Course	Compulsory	BL	6,0					
2021-2022 Spring									
MGU1 801	The Thesis	Compulsory	BL	24,0					
MGU 800	Special Area Course	Compulsory	BL	6,0					

Total ECTS Credits : 297

CGPA : 3,82

4.4 Grading scheme and grade distribution guidance

For each course taken, the student is given one of the following grades by the course teacher. The letter grades, grade points and percentage equivalents are given below:

COURSE GRADE	GRADE POINTS	GRADE POINTS
AA	4.00	100,00
BA	3.50	88,33
BB	3.00	76,66
CB	2.50	65,00
CC	2.00	53,33
DC	1.50	41,66
DD	1.00	30,00
FF	0.00	00,00

A grade of (I) is given to a student who provides supporting evidence through genuine and valid documentation of illness or other reason which has prevented her/him from completing the necessary course work. In such a case, within 15 days from the day of submitting the grades to the Registrar's Office, the student required complete the missing work and obtain a grade. Otherwise, the (I) grade will automatically become an (FF).

The grade (S) is given to the students who are successful in non-credit courses, and (U) to those who are unsuccessful in such courses. (S) can also be given to courses accepted as equivalents in transfers from other universities.

The grade (P) is given to students who are successful in taking non-credit courses.

The grade (EX) is given to students who are found successful in the examination for exemption conducted by the department concerned for courses determined by the University Senate. The (EX) grade is not included in computing the grade point average (GPA) but is shown on the transcript.

The grade (NI) is given if courses within the programme or programmes in which a student is registered are taken on the "condition that they are not included in the Cumulative Grade Point Average (CGPA)".

The grade (NA) is given if a student does not fulfill the attendance and/or application requirements of the course. The grade (NA) is included in the CGPA as (FF).

The grade (W) is given if a student withdraws from a course after the add/drop period within the first 10 weeks after the semester starts, with the recommendation of her/his advisor and the permission of the instructor concerned.

Grade Point Averages: The student's standing is calculated in the form of a GPA and CGPA, and announced at the end of each semester by the Registrar's Office. The total credit points for a course are obtained by multiplying the grade point of the final grade by the credit hours. In order to obtain the GPA for any given semester, the total credit points earned in that semester are divided by the total credit hours. The CGPA is calculated by taking into account all the courses taken by a student from the beginning of entrance to the University which are recognized as valid by the Department in which she/he is registered.

4.5 Overall Classification of the Qualification (in original language)

Geçer	2.00-2.49	10
	2.50-2.99	6
Şeref Listesi	3.00-3.49	1
Yüksek Şeref Listesi	3.50-4.00	1

5-INFORMATION ON THE FUNCTION OF THE QUALIFICATION

5.1 Access to further study:May apply to graduate programme

5.2 Professional status :

This degree enables the graduate to exercise the profession

6-ADDITIONAL INFORMATION

6.1 Additional information:

international@cukurova.edu.tr

6.2 Further information sources

University web site: www.cukurova.edu.tr

The Council of Higher Education web site: http://www.yok.gov.tr

The Turkish ENIC-NARIC web site:

http://www.enic-naric.net/members.asp?country=Turkey

7-CERTIFICATION OF THE SUPPLEMENT

7.1 Date : 05 May 2022

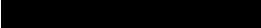
7.2 Signature : 

7.3 Capacity : Registrar of the University of Cukurova

7.4 Official stamp or seal : 

8- INFORMATION ON THE NATIONAL HIGHER EDUCATION SYSTEM

Structure and Degree System

The basic structure of the Turkish National Education System consists of stages of noncompulsory pre-school education; compulsory primary (elementary and middle school) and secondary (high school) education; and higher education. Primary education begins at the age of 5.5 (66 months), lasts eight years and comprises elementary and middle school education, four years each. Secondary education is also four years and divided into two categories as "General High School Education" and "Vocational and Technical High School Education". The entry into these categories is through composite scores obtained from a centralized exam for secondary schools.

Higher education system in Turkey is managed by the Council of Higher Education (CoHE, Yükseköğretim Kurulu-YÖK) which is an autonomous public body responsible for the planning, coordination, governance and supervision of higher education within the provisions set forth in the Constitution of the Turkish Republic and the Higher Education Law. Both state and non-profit foundation universities are founded by law and subjected to the Higher Education Law and to the regulations enacted in accordance with it.

Higher education in Turkey comprises all post secondary higher education programmes, consisting of short, first, second, and third cycle degrees in terms of the terminology of the Bologna Process. The structure of Turkish higher education degrees is based on a two-tier system, except for dentistry, pharmacy, medicine and veterinary medicine programmes which have a one-tier system. The duration of these one-tier programmes is five years (300 ECTS) except for medicine which lasts six years (360 ECTS). The qualifications in these one-tier programmes are equivalent to the first cycle (bachelor's) plus second cycle (master's) degree. Undergraduate level of study consists of short cycle (associate's)-(önlisans derecesi) and first cycle (bachelor's)-(lisans derecesi) degrees which are awarded after successful completion of full-time two-year (120 ECTS) and four-year (240 ECTS) study programmes, respectively.

Graduate level of study consists of second cycle (master's)-(yüksek lisans derecesi) and third cycle (doctorate)-(doktora derecesi) degree programmes. Second cycle is divided into two sub-types named as master without thesis and master with thesis. Master programmes without thesis require 60 to 90 ECTS credits and consist of courses and a semester project. 60 ECTS non-thesis master programmes are exceptional, and exist in a few disciplines. The master programmes with a thesis require 90 to 120 ECTS credits, which consists of courses, a seminar, and a thesis. Third cycle (doctorate) degree programmes are completed having earned a minimum of 180 ECTS credits, which consists of completion of courses, passing a proficiency examination and a doctoral thesis. Specialization in medicine, accepted as equivalent to third cycle programmes are carried out within the faculties of medicine, university hospitals and the training hospitals operated by the Ministry of Health.

Universities consist of graduate schools (Institutes) offering second cycle (master's) and third cycle (doctorate) degree programmes, faculties offering first cycle (bachelor's degree) programmes, four-year higher schools offering first cycle (bachelor's) degree programmes with a vocational emphasis and two-year vocational schools offering short cycle (associate's) degree programmes of a strictly vocational nature.